

FAMILY PACKS

(Comes with Bread, Sauce, Pickles, Onions)

Cluckin' Family Pack (Feeds 4) 39.00
3 Chicken Halves, 2 Lg. Sides

Holy Cow (Feeds 5) 65.00
1 Lb. Brisket, 1.5 Lb. Sausage, 2 Lg. Sides

Texas 2 Step (Feeds 8) 110.00
2 Lbs. Brisket, 2 Lbs. Sausage, 2 Family Sides

Texas 3 Step (Feeds 10-12) 165.00
2 Lbs. Brisket, 2 Lbs. Pork Ribs,
2 Lbs. Sausage, with 3 Family Size Sides

Tamale Family Pack (Feeds 3-4) 35.00
1 dozen Pork Tamales, 1 qt. Pinto Beans,
1 pt. Meyer's 3 Mistake Chili, shredded
cheddar cheese, diced onions & crackers

Lg Tamale Family Pack (Feeds 6-8) 59.00
2 dozen Pork Tamales, 1 qt. Pinto Beans,
1 qt. Meyer's 3 Mistake Chili, shredded
cheddar cheese, diced onions & crackers

MEATS BY THE HALF LB.

Pulled Pork 7.00
Turkey Breast 9.75
Fajita Smoked Chicken Half 9.00
Quarter Chicken Dark 5.00 White 5.75
Smoked St. Louis Style Pork Ribs 10.00
Pork Garlic Sausage 7.00
Beef Brisket 14.50
Beef Sausage 7.50
Pork Steak 8.00
Chopped Beef 12.50

PLATES

Plates include 2 sides, bread, pickles, onions

Choose from Pork Ribs, Turkey, Chopped Beef, Pulled Pork, 1/2 Pork Steak, 1/4 Chicken, Beef or Pork Garlic Sausage for each meat on plates. Add Brisket to any plate 2.50

1 Meat Plate 15.00
2 Meat Plate 15.00
3 Meat Plate 19.50
Request White Meat 1.25
Traditional BBQ Plate - Plate includes
Brisket & Sausage w/ 2 sides 17.50
Brisket Plate 18.75

Pit Boss

Sampler Platter 42.00
1/4lb Brisket, 1/4lb Sausage, 2 Pork Ribs,
1/2 Chicken, 2 Pork Garlic Sausage Links
with 2 medium sides

Texan BBQ Bowl 12.50
Your choice of 1 meat layered on 2 Side items
with cheese, onions, jalapenos
Choose from - Sausage, Turkey, Pulled Pork,
Chicken, Chopped Beef, Pork Steak
Add Brisket 2.50

Senior Plate 9.50
(smaller portion)
*Choose from Turkey, Chopped Beef, Pulled Pork, 1/2
Pork Steak, 1/4 Fajita Chicken, Beef or Pork Garlic
Sausage*
plus one small side

SIDE ORDERS

Pinto Beans, Cole Slaw, Potato Salad, Green
Beans, Mexican Cream Corn, Mashed
Potatoes, Macaroni & Cheese
Sm. 3.00 Med. 3.50 Lg. 6.50
Family Size 11.50 Gallon 45.00

SANDWICHES

Cowabunga Sm. Lg.

*Beef Brisket, Beef Sausage,
Grilled Onions, Orig. BBQ Sauce* 10.50 13.00

Pigzilla - *Pork Sausage, Pulled Pork,
Grilled Onions, Honey Mesquite BBQ Sauce*
8.00 10.00

Cluckin' Awesome Chicken

*Pulled Fajita Smoked Chicken, Grilled Onions,
Chipotle Lime Mayo* 6.50 9.50
Request White Meat 1.25

Pulled Pork 6.50 8.50
Brisket 8.75 15.00
Turkey Breast 6.00 11.00
Sausage 7.00 9.50
Chopped Beef 7.50 13.25
Cowabunga Wrap 7.25
Brisket Wrap 6.50
Pigzilla Wrap 6.25
Beef Sausage or Turkey Wrap 4.75
Pork Garlic Sausage Wrap 3.50
Add Grilled Onions .50

EXTRAS

Pork Tamales per Dozen 15.00
Wedge Cheese 2.25
Chips 2.25
Loaf Wheat Bread 3.45 / Loaf White Bread 3.25
Hamburger Buns 1.00 / Wheat Bread .10
Sourdough Bun 1.50 / Gallon of Tea 4.00

3 MISTAKE CHILI

PT. 10.00 QT. 18.00 GAL. 51.00
(with Crackers and Diced Onions)

3 Mistake Chili Bowl 6.00
Frito Pie 7.00

BBQ Loaded Potato

Choose from Pulled Pork,
Chopped Beef, Turkey,
3 Mistake Chili or Sausage 13.00
Add Brisket 2.50

Baked Potato

Butter, Cheese, Sour Cream 6.00

DRINKS

Tea, Pepsi, Dr. Pepper, Diet Pepsi,
Sprite, Big Red, Pink Lemonade, Starry,
Mountain Dew, Root Beer, Gatorade
22 oz. 3.00

Long Neck Beer

Domestic Singles 4.00
Imported Singles 5.00
Bottled Sodas
Coke, Big Red, Root Beer &
Orange 3.00

Bottled Water 2.50
Milk 16 oz. 2.75

DESSERTS

Banana Pudding, Pecan Pie,
Buttermilk Pie, Cupcakes,
Cookies 3.50
Lg. Banana Pudding, Brownie 6.50
Cobbler
Peach or Blackberry
Sm.3.00 Med.3.50 Lg 7.00 Family 14.00
Add Scoop of Ice Cream 1.50

Daily Specials

\$12.50

Monday

Smothered Pork Chops-

Pork Chops Smothered in Mushroom Gravy with choice of 2 sides

Tuesday

Pit Smoked Meatloaf-

Meyers BBQ Meatloaf with choice of 2 sides

Wednesday

BBQ Pork Loin-

Pit Smoked Pork Loin with choice of 2 sides

Thursday

Turkey & Dressing Plate-

Smoked Turkey Breast & Dressing with choice of 1 side

Friday

Pork Tamale Plate-

4 Pork Tamales with Spanish rice and pinto beans

**Available all day
or
until we run out**

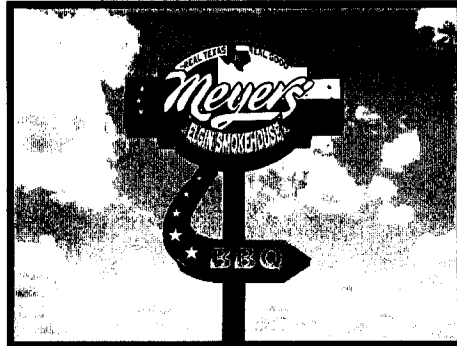

GO TEXAN.

**PLACE ONLINE ORDERS AT
www.meyersbarbecue.com**

**PETS WELCOME
ON OUR PET PATIO**

LOCATED ADJACENT TO DRIVE THRU
AT OUR WALK-UP WINDOW

**MEYER'S ELGIN SAUSAGE CAN BE
FOUND ACROSS THE STATE**

AUSTIN - CENTRAL TEXAS

H.E.B. • Randalls • Lowes • Fiesta Mart
Select Independent Grocers
Poco Loco • La Fiesta

SAN ANTONIO

H.E.B. • The Barbecue Station • Culebra's

WACO - TEMPLE - KILLEEN

H.E.B. • Brookshire Brothers
Select Independent Grocers

DALLAS - FORT WORTH

The Butcher Shop
Foodland • Elrods
Select Independent Grocers

Meyer's Sausage can be found in most H.E.B. Stores across the State of Texas and numerous Randalls, Krogers, Wal-Mart Supercenters and Independent Grocers. If your grocery store is in any of these areas and does not carry your favorite variety of Meyer's Elgin Sausage, ask your market Manager. They can probably get it for you! For more information on where to get Meyer's Elgin Sausage, call Meyer's Sausage Company at:

**1-800-MRS-OINK
NOTICE TO OUR CUSTOMERS**

Prices/Availability subject to change

"Meyer's Elgin Sausage" is a logo and trade name of Meyer's Sausage Company, a Texas Corporation ("Meyer's Sausage"). Meyer's Sausage processes meat and wholesales its meat products throughout the United States, and to Meyer's Elgin Smokehouse, LLC ("Meyer's Smokehouse"). Meyer's Smokehouse is a Texas Limited Liability Company that operates the restaurant located at 188 Highway 290, Elgin, Texas 78621. The restaurant premises are owned by Cuetopia Texas Holdings, LLC, a Texas Limited Liability Company, and are leased to Meyer's Smokehouse, which is solely responsible for the management and operation of the restaurant. Meyer's Sausage does not have an ownership interest in Meyer's Smokehouse and has no control or authority over the operation of the restaurant. For further information, contact Gregg or Gary Meyer at (512) 281-3331. And with all that said, we prescribe two aspirins and a generous dose of banana pudding to ease your headache.

MENU



BBQ & Retail Mkt.

188 Hwy. 290, Elgin, TX
(512) 281-3331

Drive Thru Hours

Mon. - Sun. 10:00 AM - 8:00 PM

Restaurant & Retail Mkt. Hours

Mon. - Sun. 10:00AM - 8:00PM
